

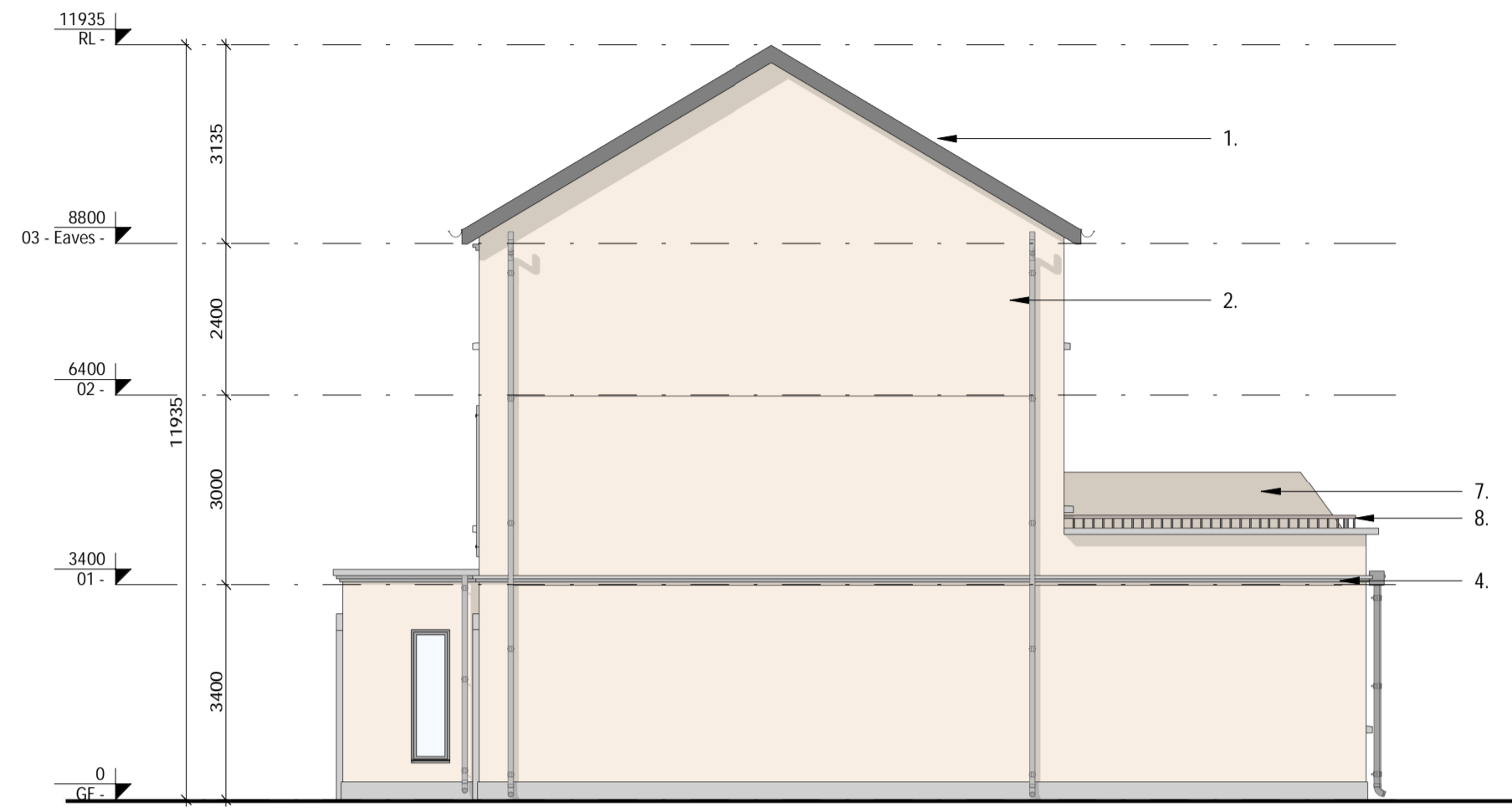

1 Front Elevation 1:100

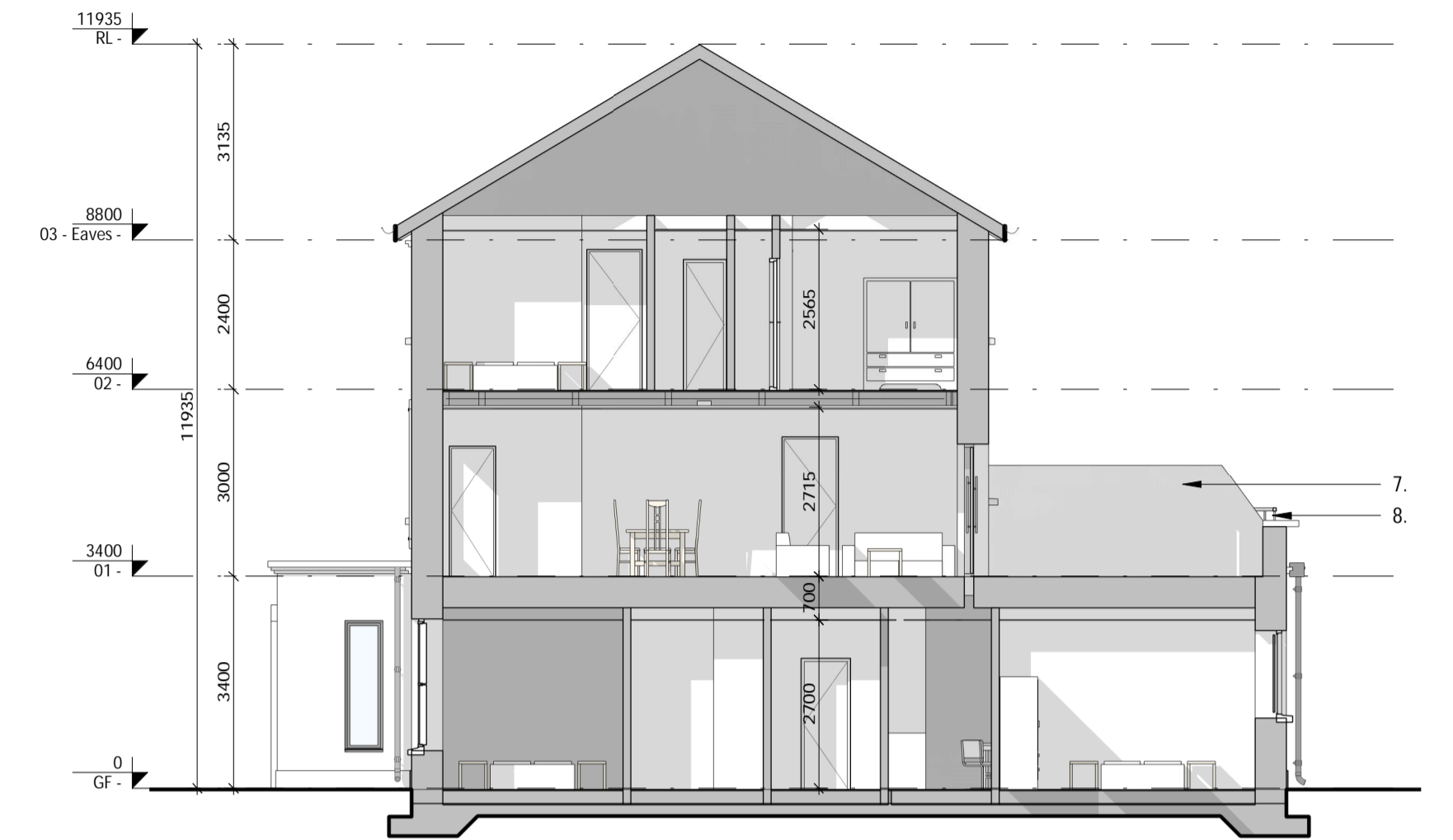

2 Side Elevation 01 1:100



3 Section AA 1:100



4 Rear Elevation 1:100

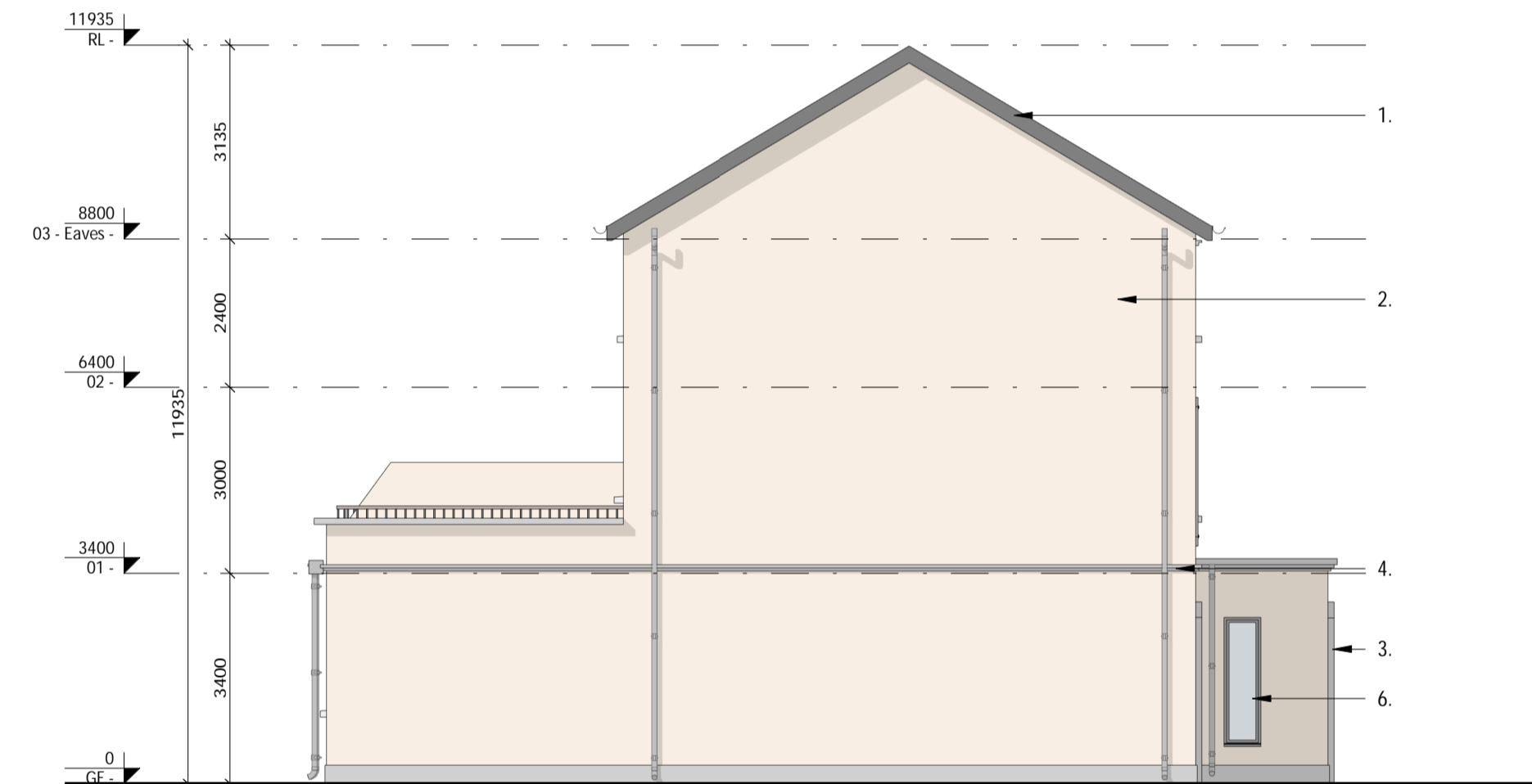

5 Side Elevation 02 1:100

REV	DATE	DESCRIPTION	BY	LEGEND
1	03/02/2018	Revised for Client Comments	AR	1. Selected roof tiles to pitched roof.
2	15/05/2020	Revised Unit Layout	RT	2. Sand-cement render finish with painted render plinth.
3	27/05/2020	Updated Keyplan & Annotation	AR	3. Selected natural stone or reconstituted stone door / window surround.
4	23/06/2020	Revised Tileblock, Storage layout	AR	4. Selected natural stone or reconstituted stone string detail
5	29/06/2020	Window Alteration	AR	5. Black UPVC composite front door.
6	25/08/2020	Front window adjustment, Ambulant D3 toilet, Store under stair, Graphics	AR	6. Selected grey colour finish to UPVC windows and patio doors.
7	07/10/2020	Issued for SHD Application	AR	7. Screen divider.
				8. Metal railing.
				9. Boundary treatment - in accordance with Radharic layout.
				10. Side Gate - Treated and painted timber gate and fence to side passages of dwellings.
				11. Material Variations are provided to dwellings on a location basis, refer to key plan, elevation options and accommodation schedule.

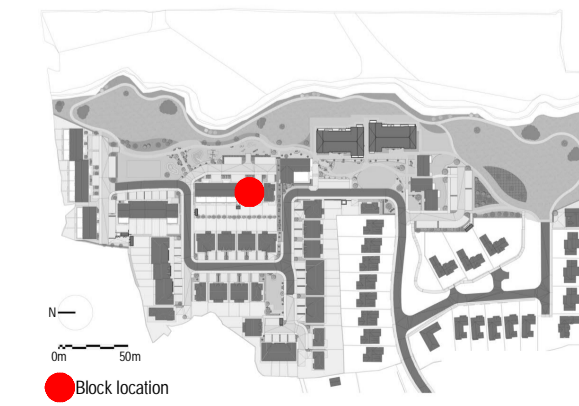

APPROVED BY  
*[Signature]*

## SHD APPLICATION

Client: BURKEWAY HOMES LTD  
 Project: BEARNA RESIDENTIAL DEVELOPMENT  
 Title: DUPLEX TYPE D1 - ELEVATIONS & SECTION  
 Sheet No.: 924-MDO-D1-ZZ-DR-A-05001  
 Scale as: 1:100 (A1) Current Rev.: 7 Project No.: 924



11 Merrion Square, Dublin 2, Ireland  
 Telephone: +353 (0)1 400 4171  
 info@mdo.ie | www.mdo.ie